AI Career Decision Engine (Agentic AI)

From Confusion → Clarity → Execution

Team Name: **Team Manthan**

Members:

- Manav Mahawar(Leader)
- Ayush Raj

How Artificial Intelligence is Transforming the World.

Problem Statement

The Career Decision Crisis

Student choose Careers based on:

- *Peer pressure – following what friends are doing*
- *Trends – picking what's currently popular (AI, coding, etc.)*
- *Incomplete information – not understanding what the job actually involves*

Results:

- *Spend years in the wrong field*
- *Switching careers later*
- *Underemployment, not reaching their potential*

No System to evaluate:

- *Identify their real strengths and interests*
- *Understand actual job expectations*
- *Match both effectively*

Career decisions are irreversible—but the process is broken.

Career Gaps

Why Existing Solution Fails?

Generic quizzes

- *They give surface-level results like “You should be an engineer or designer”*
- *No deep personalization or real guidance*

YouTube & Google

- *Provide too much information*
- *Students get confused instead of gaining clarity*

Career counselors

- *Helpful, but not scalable or affordable for everyone*

AI chatbots

- *They give advice, but don’t ensure execution or follow-through*

Everyone suggests. No one ensures action.

Our Solution

AI Career Decision Engine + Execution Agent

Understands the User

- *Deep analysis of personality, skills, and interests*

Simulates Careers

- *Real-world preview of different career paths*

Forces a Decision

- *Eliminates confusion and drives clear choice*

7-Day Execution Plan

- *Immediate, actionable roadmap to get started*

Tracks Progress

- *Ensures consistency and accountability*

Not guidance. A system for decision + action.

How it works?

User Flow

USER *(Start)*
↓
PROFILING *(Deep Analysis)*
↓
OPTIONS *(Career Match)*
↓
SIMULATION *(Real Preview)*
↓
DECISION *(Final Choice)*
↓
ROADMAP *(Action Plan)*
↓
TRACKING *(Progress Check)*

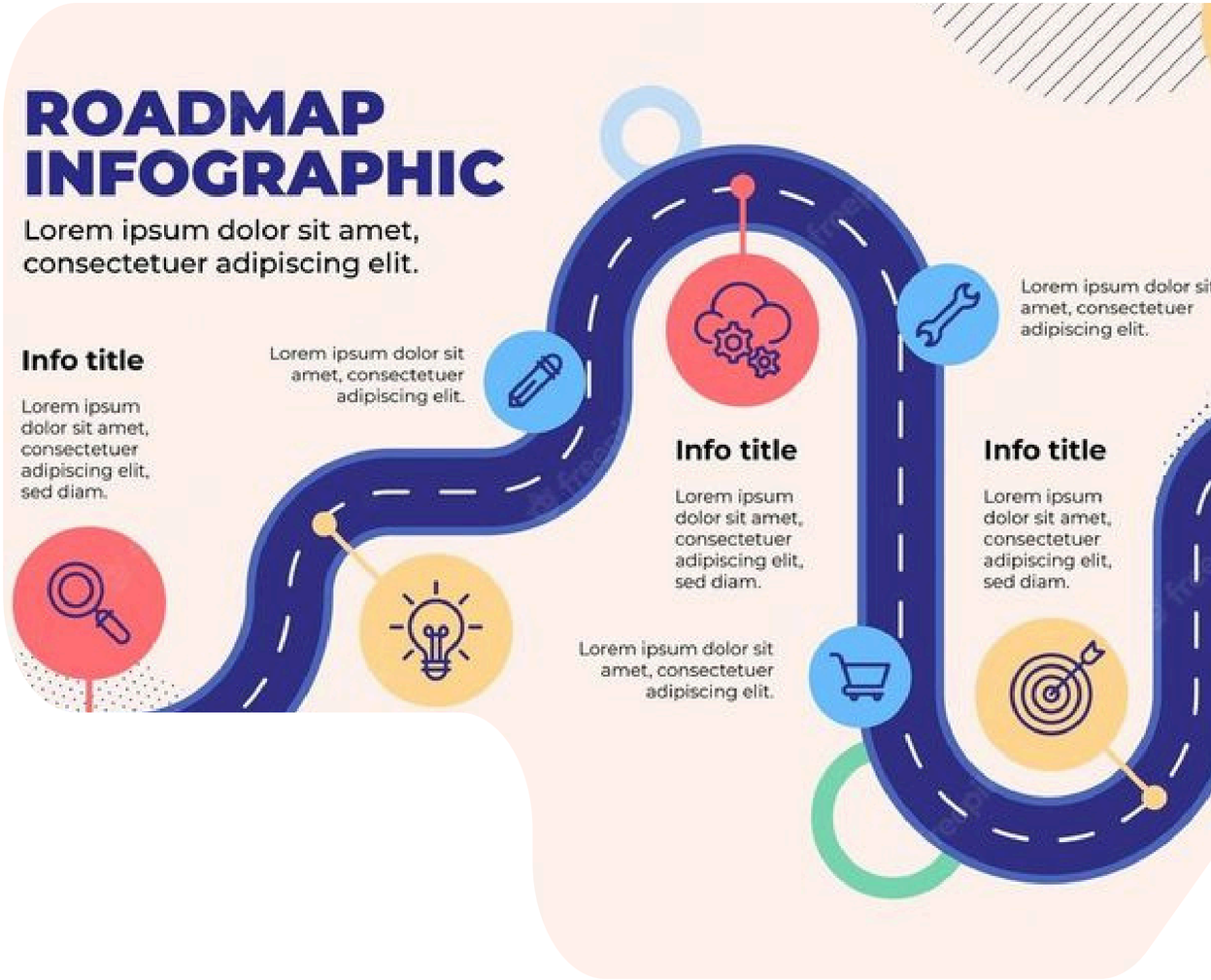

Smart Profiling

Deep User Understanding

Behavioral Questions → *Not generic quizzes*

Strength Detection → *Identifies core abilities*

Weakness Mapping → *Highlights improvement areas*

Work Style Analysis → *Understands how user prefers to work*

Bias Detection → *Spots peer pressure & risk avoidance*

Output Profile → *Structured and actionable insights*

Career + Simulation

Personalized Recommendation + Real Experience

3 Personalized Options In Top Careers

- ***Why It Fits*** → *Tailored to the user*
- ***Skill Requirements*** → *What you need to learn*
- ***Real Challenges*** → *Honest industry reality*

Simulations

- ***Career Simulation*** → *“Day in the life” experience*
- ***Task Exposure*** → *Real work + struggles*

Don’t imagine careers—experience them.

Decision + Execution

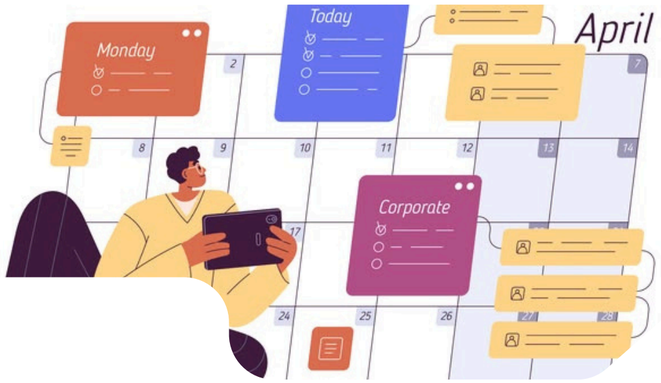

Forcing Action

- User selects ONE clear career path to avoid confusion
- Commits to a focused 7-day execution cycle

AI Roadmap

- Personalized daily tasks based on chosen career
- Focus on real outputs like projects and hands-on practice

Example Flow

- Day 1: Learn core basics and concepts
- Day 3: Build a small practical project
- Day 7: Publish or showcase completed work

Clarity without action is useless.

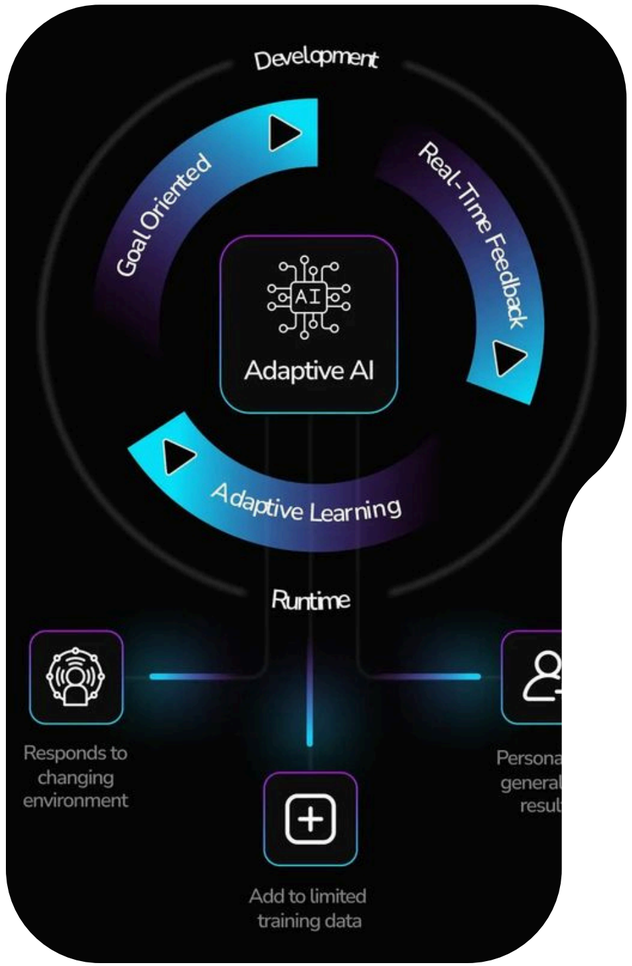

Tracking + Feedback

Execution System

Daily Tracking

- *Users follow a clear checklist of daily tasks*
- *Tracks completion to maintain consistency*

Progress Monitoring

- *Visual progress shows how far the user has come*
- *Helps identify gaps and improvement areas*

AI Feedback System

- *Gives smart feedback: continue or pivot*
- *Adapts plan based on user performance*

Decisions improve with real experience.

Tech + Impact

Tech Stack

- *Frontend built with React for smooth UI*
- *Backend powered by Node / FastAPI for scalability*
- *AI integration using OpenAI API for smart decisions*
- *Lightweight local storage for fast performance*

Real Impact

- *Reduces wrong career choices early*
- *Saves years of time and effort*
- *Improves skills and employability*

Scalable Solution

- *Can be used by students at any level*
- *Accessible and affordable compared to traditional guidance*

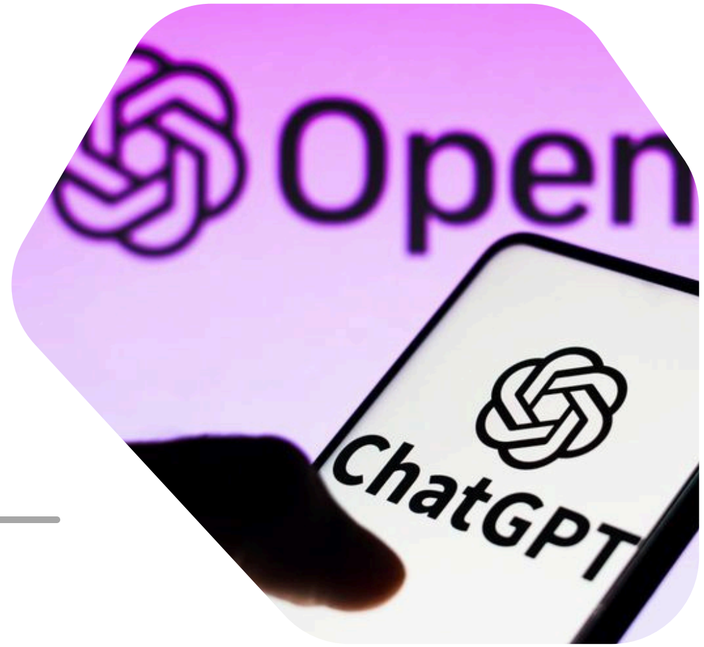

FastAP

From confusion → clarity → execution

Thank You